FINISH LEGEND

NOTE: ALL FINISHES ARE FCIC, UON

CODE	MANUFACTURER	DESCRIPTION	SIZE	COLOR / FINISH	SPEC SECTION	REMARKS	FLAME SPREAD CLASS
CERAMIC TILE							
CT-1	DAL TILE	AVERY GLAZED PORCELAIN	12" X 24" NOMINAL	GREY AV19	093000	MEN'S RESTROOM / WOMEN'S RESTROOM: OVERALL FLOOR TILE, 1/3 OFFSET ASHLAR PATTERN	---
CT-2	DAL TILE	PORTFOLIO COLORBODY PORCELAIN	6" X 24" NOMINAL	DOVE GREY PF04	093000	MEN'S RESTROOM / WOMEN'S RESTROOM: WALL TILE BASE, JOINTS TO BE OFFSET FROM WALL AND FLOOR TILE JOINTS, INSTALLATION AS INDICATED ON C1/A-402	---
CT-3	DAL TILE	MODERN DIMENSIONS: CERAMIC	4 1/4" X 12 3/4" ACTUAL	MATTE ARCTIC WHITE 0790	093000	MEN'S RESTROOM / WOMEN'S RESTROOM: WALL TILE, 1/3 OFFSET RUNNING BOND, INSTALLATION AS INDICATED ON C1/A-402	---
GROUT							
G-1	MAPEI	#11	---	SAHARA BEIGE	093000	MEN'S RESTROOM / WOMEN'S RESTROOM: OVERALL FLOOR TILE, COVE BASE	---
G-2	MAPEI	#38	---	AVALANCHE	093000	MEN'S RESTROOM / WOMEN'S RESTROOM: WALL TILE	---
ENGINEERED STONE							
ES-1	COSENTINO	SILESTONE	---	MARENGO, POLISHED FINISH	123663	MEN'S RESTROOM / WOMEN'S RESTROOM	CLASS A
PAINT							
P-1A	BENJAMIN MOORE	FLAT	---	2144-70 SNOWFALL WHITE	099000	HARD CEILINGS	CLASS A
P-1B	BENJAMIN MOORE	EGGSHELL	---	2144-70 SNOWFALL WHITE	099000	WALLS, SLATWALL TRIMS, COLUMNS, BEHIND SALES FLOOR STANDARDS (SEE G11/A-802), BACK OF OFFICE AREAS, UON	CLASS A
P-1C	BENJAMIN MOORE	SEMI-GLOSS	---	2144-70 SNOWFALL WHITE	099000	RESTROOM CEILINGS	CLASS A
P-2A	SHERWIN WILLIAMS	SEMI-GLOSS	---	SW-7017 DORIAN GRAY	099000	HOLLOW METAL DOORS, FRAMES, AND MISCELLANEOUS METALS	CLASS A
P-2B	SHERWIN WILLIAMS	DRY FALL	---	SW-7017 DORIAN GRAY	099000	EXPOSED CEILINGS AND STRUCTURE, HVAC DUCTING AND DIFFUSERS, SALES FLOOR ONLY	CLASS A
P-3	BENJAMIN MOORE	SEMI-GLOSS	---	POLYURETHANE TOP COAT	099000	CLEAR TOP COAT FOR DRESSING ROOM DOORS	CLASS A
P-4	SHERWIN WILLIAMS	EGG SHELL	---	SW-6959 BLUE CHIP	099000	BACK WALL AT DRESSING ROOM ENTRY - ONLY IF INDICATED ON PLANS	CLASS A
P-12	BENJAMIN MOORE	SEMI-GLOSS	---	2065-20 DARK ROYAL BLUE	099000	RECEIVING: TRASH COMPACTOR CHUTE DOOR AND FRAME	CLASS A
P-13	MATCH EXISTING PAINT COLOR ON SHELL BUILDING	---	---	---	099000	EXTERIOR WALL METAL: RAILINGS, DOORS, AND FRAMES, AND OTHER EXPOSED METAL AS IT OCCURS	CLASS A
P-14	SHERWIN WILLIAMS	FAST SET TM2161	---	LF YELLOW	099000	CONCRETE: SAFETY CAUTION STRIPING	CLASS A
P-15	MATCH EXISTING PAINT COLOR ON SHELL BUILDING	---	---	---	099000	EXTERIOR WALL FINISH	CLASS A
P-16	BENJAMIN MOORE SCUFF-X	SCUFF-X SEMI-GLOSS	---	WILLOW CC-542	099000	SELECT WALL IN RESTROOM, REFER TO PLAN, USE SCUFF-X PAINT BY BENJAMIN MOORE	CLASS A
P-18	SHERWIN WILLIAMS	EGG SHELL	---	SW-7015 REPOSE GRAY	099000	BACK OF HOUSE WALL, RESTROOM CORRIDOR WHERE INDICATED ON PLANS AND/OR ELEVATIONS, UON	CLASS A
P-20	SHERWIN WILLIAMS	EGG SHELL	---	SW-6258 TRICORN BLACK	099000	DRESSING ROOM ENTRY AS INDICATED ON PLANS AND/OR ELEVATIONS	CLASS A
S-24	---	"LIGHT OAK" TO MATCH ARCHITECTS SAMPLE	---	---	099000	DRESSING ROOM DOORS	CLASS A
CORNER GUARDS							
PCG-1	PAWLING CORP. OR TRI-GUARDS	CG-17 OR TG4118	1 1/8" X 1 1/8", 0.075" THICK, 3'-6" LONG	CLEAR, BACKPAINTED TO MATCH ADJACENT WALL FINISH	109013	SALES FLOOR, UON; SALES FLOOR COLUMNS, PILASTERS AND VESTIBULES OPEN TO SALES FLOOR. BOTTOM OF CORNER GUARD TO START AT TOP OF RUBBER BASE. TOP OF CORNER GUARD TO BE AT 4'-0" AFF	CLASS A
PCG-2	PAWLING CORP. OR TRI-GUARDS	CG-18 OR TG4212	2 1/2" X 2 1/2", 0.100" THICK, 3'-8" LONG	CLEAR, BACKPAINTED TO MATCH ADJACENT WALL FINISH	109013	BACK OF HOUSE: OFFICE AREAS, ASSET PROTECTION, BACK OF HOUSE CORRIDORS, BOTTOM OF CORNER GUARD TO START AT TOP OF RUBBER BASE, TOP OF CORNER GUARD TO BE AT 4'-0" AFF	CLASS A
PCG-4	PAWLING CORP. OR TRI-GUARDS	CG-17 OR TG4118	1 1/8" X 1 1/8", 0.075" THICK, 3'-6" LONG	CLEAR	109013	AREAS WITH WALLCOVERING, BOTTOM OF CORNER GUARD TO START AT TOP OF RUBBER BASE, TOP OF CORNER GUARD TO BE AT 4'-0" AFF	CLASS A
MCG-1	---	---	2 1/2" X 2 1/2", 0.100" THICK, 4'-0" LONG	GALVANIZED STEEL	055000	STOCK ROOM (MC ROOM / MAINTENANCE ROOM WHERE APPLICABLE), SEE E13/A-803	---
MCG-2	---	---	2 1/2" X 2 1/2", 0.063" THICK, 3'-6" LONG	TYPE #304 STAINLESS, SATIN FINISH	109013	IMPACT DOOR VESTIBULE	---
MCG-3	---	---	0.063" THICK, 8'-0" LONG	TYPE #304 STAINLESS, SATIN FINISH	109013	DRESSING ROOM ENTRY AND SORTING ROOM, SEE E5/A-803	---
MCG-4	---	---	0.063" THICK, 8'-0" LONG	TYPE #304 STAINLESS, SATIN FINISH	109013	DRESSING ROOM ENTRY AND SORTING ROOM, SEE E5/A-803	---
METAL FABRICATION							
SS-1	---	---	1 1/2" X 1 1/2", 0.063" THICK, 8'-0" LONG	TYPE #304 STAINLESS, SATIN FINISH	109013	DRESSING ROOM ENTRY / SORTING ROOM AT OUTSIDE CORNER, IF INDICATED ON PLAN	---
PLASTIC LAMINATE							
ML-1	PANOLAM	S551	---	FOG GREY	064000	BACK OF HOUSE: CASEWORK INTERIOR	---
ML-2	---	---	---	WHITE	064000	MELAMINE, BACKWRAP PANEL	---
PL-5	PIONITE	AG601 SUEDE	---	PEARL OF THE ORIENT	064000, 087100	DOORS: PUSH AND KICK PLATE, UON; SALES FLOOR IMPACT DOOR, BOH VESTIBULES	CLASS A
PL-6	WILSONART	4942-38	---	CRISP LINEN (FINE VELVET)	064000, 123563	Z-RACK NICHE WHERE INDICATED ON PLAN, MIRROR SIDE PANELS	CLASS A
PL-8	WILSONART	D427-60	---	LINEN MATTE FINISH	064000	ASSET PROTECTION SEATING ALCOVE	CLASS A
PL-35	EGGER	H3157 ST12	---	VINCENZA OAK	064000, 123563	DRESSING ROOM PARTITIONS, BACK OF HOUSE CASEWORK BODY AND SHELVES (EXPOSED SURFACES, UON), SHELF AND ROD, COAT HOOK BOARD	CLASS A
PL-45	LAMIN-ART	9226-E	---	SKY BLUE VELLUM FINISH	064000	SORTING ROOM, BACK WALL OF DRESSING ROOM ENTRY ONLY IF INDICATED ON PLAN	CLASS A
PL-46	FORMICA	464-58	---	GRAYSTONE MATTE FINISH	064000	RESTROOM CORRIDOR, IMPACT DOOR VESTIBULE	CLASS A
PL-48	FORMICA	9319-BH	---	STAINLESS BRUSH COMMERCIAL GRADE	064000	SLATWALL, GRAIN ORIENTAL HORIZONTALLY, UON	CLASS A
PL-49	WILSONART	1595-60 BLACK	---	MATTE FINISH	064000	DRESSING ROOM ENTRY WHERE INDICATED ON PLAN / INTERIOR ELEVATIONS	CLASS A
PL-50	WILSONART	4623-60	---	GRAPHITE NEBULA MATTE FINISH	064000	BACK OF HOUSE CASEWORK - COUNTERS	CLASS A
BASE							
RB-1	JOHNSONITE	---	6" HIGH COVE BASE	29 MOON ROCK	096500	SALES FLOOR: DIRECT-GLUE CARPET, POLISHED CONCRETE, AND RESILIENT FLOORING; DRESSING ROOMS: ENTRY, LOUNGE AND OUTSIDE DRESSING ROOM AREAS	CLASS B
RB-2	JOHNSONITE	---	4" HIGH COVE BASE	29 MOON ROCK	096500	OVERALL: BACK OF HOUSE AND CASEWORK; DRESSING ROOMS: INSIDE DRESSING ROOM PARTITIONS	CLASS B
WD-1	---	---	1" X 6"	WOOD BASE	062000	RECEIVING, SEE FINISH SCHEDULE	CLASS C
RESILIENT FLOORING							
RF-1	KARNDEAN DESIGN	COMMERCIAL LUXURY VINYL TILE	18" X 18" X 2.5 MM, 0.5 MM WEAR LAYER	T-201	096500	BREAK ROOM AND ASSET PROTECTION: FLOOR (INSTALLED IN ASHLAR PATTERN RUNNING LENGTH OF ROOM)	CLASS 1
WALL COVERING							
2000	VYCON/WOLF GORDON	WALL COVERING	---	THEORY - CRITICAL Y46430TY/GOH 32933397	097200	DRESSING ROOM WALLS, SEE D11/A-402	CLASS A
FRP	---	FIBERGLASS REINFORCED POLYESTER PANEL	---	---	097733	MAINTENANCE ROOM WHERE APPLICABLE, SEE A5/A-803	CLASS A
WD-3	---	HARDBOARD	4'-0" X 8'-0" X 0.25" THICK	---	062000	HARDBOARD AT RECEIVING AS INDICATED ON PLAN	---
FLOOR FINISH							
001	MOHAWK GROUP, LEES CARPETS, CUSTOM	CARPET TILE	24" X 24"	K1109 DARK GREY, HIGH ROAD	096813	MONOLITHIC PATTERN	CLASS 1
003	---	SEALED CONCRETE	---	---	096146	SEE FINISH SCHEDULE	---
004	---	POLISHED CONCRETE	---	---	033536	SEE FINISH SALES FLOOR PADS, SEE PLAN A-112	---
005	MATTING BY DESIGN	ENTRY VESTIBULE FLOORING: ULTRA DRY	---	RIBBED PATTERN	096813	SEE FINISH SCHEDULE	CLASS 1
008	AMERIPOLISH CONCRETE DYE	STAINED CONCRETE	---	MIDNIGHT BLACK, SEE SPECS	033536	SALES FLOOR AISLES, SEE PLAN A-112	---
009	SMARTCELLS MAT	ANTI-FATIGUE MAT	24" X 48" OR CUT IN FIELD	BLACK	---	CASHWRAP	---
WOOD							
WD-5	---	S24 RIFT CUT WHITE OAK	---	S-24	---	DRESSING ROOM DOORS	---

rk3722 FEB 2024

FINISH SCHEDULE

ROOM #	ROOM NAME	FLOOR FINISH	BASE FINISH	WALL FINISH	CEILING FINISH	REMARKS
100	SALES FLOOR	0001 0004 0008	RB-1	P-1A P-1B P-18	OTS P-2B	P-1A at impact door vestibule's ceiling, P-1B at fascias, columns, pilaster, and walls (above and below fascias), P-18 at back of house wall on sales floor; 0008 at aisles, 0004 at department pads, and 0001 at shoes, see sheet A-112 for location; slab sealant at control joints per spec; refer to spec for additional requirements.
101	ENTRY VESTIBULE	0005	RB-1	P-1A P-1B	P-1A	---
102A	DRESSING ROOM ENTRY	0008	RB-1	P-20 PL-49	OTS P-2B	PL-49 to 8'-0" AFF, See D11/A-402
102B	WOMEN'S DRESSING ROOM	0008	RB-1	P-20 PL-49 2000	ACP	Partition doors WD-2 with P-3 (finish coat). PL-49 to 8'-0" AFF
102C	MEN'S DRESSING ROOM	0008	RB-1	P-20 PL-49 2000	ACP	Partition doors WD-2 with P-3 (finish coat). PL-49 to 8'-0" AFF
102D	SORTING ROOM	0008	RB-1	P-4 PL-45	ACP	PL-45 to 8'-0" AFF, See D11/A-402
105	CORRIDOR	0008	RB-2	P-18 PL-46	ACP	PL-46 to 4'-0" AFF on walls, and 8'-0" AFF behind drinking fountains. P-18 above.
106	MEN'S RESTROOM	CT-1	CT-2	CT-3 P-16	P-1C	CT-1 tile in 1/3 ashlar pattern running paralell to long edge of restroom counter, CT-3 install in 1/3 ashlar offset pattern, grout per finish legend
107	WOMEN'S RESTROOM	CT-1	CT-2	CT-3 P-16	P-1C	CT-1 tile in 1/3 ashlar pattern running paralell to long edge of restroom counter, CT-3 install in 1/3 ashlar offset pattern, grout per finish legend
111	VESTIBULE	0001	RB-1	P-1B	ACP	---
112	WORK AREA	0001	RB-2	P-1B	ACP	Store manager may choose one (1) back of house accent color to paint one (1) wall in one (1) of the following spaces: Breakroom, Work Area; All other walls in this room to be P-1B
113	HR OFFICE	0001	RB-2	P-1B	ACP	---
114	MANAGER'S ROOM	0001	RB-2	P-1B	ACP	---
115	CR	0003	RB-2	P-1B	ACP	---
116	BREAK ROOM	RF-1	RB-2	P-1B	ACP	Store manager may choose one (1) back of house accent color to paint one (1) wall in one (1) of the following spaces: Breakroom, Work Area; All other walls in this room to be P-1B. Resilient floor to be 1/2 offset ashlar pattern.
117	MOTHER'S ROOM	0001	RB-2	P-1B	ACP	---
118	VESTIBULE	0001	RB-1	P-1B	ACP	---
120	AP ROOM	RF-1	RB-2	P-1B PL-8	P-1A	PL-8 behind dentention bench. Resilient floor to be 1/2 offset ashlar pattern
121	MAINTENANCE ROOM	0003	RB-2	FRP	OTS	Install 8'-0" tall FRP wall panels per location indicated on A-112. See J1/A-403. Fire tape and prime only. Slab sealant at control joints per spec
122	MC ROOM	0003	RB-2	---	OTS	Fire tape and prime only, including backboards, paint P-14 Caution Striping on floor as required for electrical panels per detail E9/A-803. Sealant at concrete control joints.
123	ELECTRICAL ROOM	---	RB-2	---	OTS	---
125	RECEIVING ROOM	0003	WD-1	WD-3	OTS	Fire tape and prime only. Hardboard wainscot per plans. Slab sealant at concrete control joints.
125A	SHOE STOCK	0003	WD-1	WD-3	OTS	Fire tape and prime only. Hardboard wainscot per plans. Slab sealant at concrete control joints.
125C	HANG STOCK	0003	WD-1	WD-3	OTS	Fire tape and prime only. Hardboard wainscot per plans. Slab sealant at concrete control joints.

SHELL DOOR SCHEDULE (FOR REFERENCE ONLY. SEE SHELL SET)

			DOOR		FRAME					FINISH					
							DETAILS								
OPENING NUMBER	LOCATION / DOOR NAME	OPENING SIZE NOMINAL	TYPE	MTL	TYPE	MTL	HEAD	JAMB	SILL	DOOR	FRAME	PUSH KICK	HW FINISH	FIRE RATING	REMARKS
100	EMPLOYEE ENTRY (EGRESS DOOR)		F	HM	A	HM				P-2A	P-2A		26D		SEE DETAIL C11/LLC-3. EMPLOYEE ENTRY AND EGRESS DOOR, WITH EGRESS HARDWARE, HIRSCH KEYPAD, ELECTRIC STRIKE, GC TO INSTALL DOOR VIEWER PER SPEC. NO DELAYED EGRESS.
101A	ENTRY VESTIBULE (EXTERIOR)	14'-0" PKG WIDTH	G												SEE DETAIL C3/LLC-3. BI-PARTING DOORS WITH EMERGENCY BREAKWAY PANELS AND 5-PT LOCK. LANDLORD TO PROVIDE DOOR CONTACTS AND CONCEALED 1/2" COCONUT FROM ALARM DOOR TO TENANT ALARM SYSTEM
111B	VESTIBULE (EGRESS - EXIT ONLY DOOR)	-	F	HM	A	HM				P-2A	P-2A		26D		SEE DETAIL A13/LLC-3. EXIT ONLY / ALARMED EGRESS. 3 POINT LOCK. PAINT SPEC REFERS TO INTERIOR SIDE ONLY.
125C	RECEIVING (EGRESS DOOR)	-	F	HM	A	HM				P-2A	P-2A		26D		SEE DETAIL A13/LLC-3. RECEIVING DOOR, PANIC HARDWARE, LATCH GUARD, KEY PAD, ACCESS, DV, ELECTRIC STRIKE, PAINT SPEC REFERS TO INTERIOR SIDE ONLY.
125D	RECEIVING (COMPACTOR)	-	F	HM	B	HM				P-12	P-12				SEE DETAIL C13/LLC-3. TRASH COMPACTOR DOOR BY LANDLORD. PAINT SPEC REFERS TO INTERIOR SIDE ONLY.
125E	RECEIVING (LOADING DOCK)	-													SEE DETAIL E11/LLC-3. OVERHEAD COILING DOOR BY LANDLORD. OPEN & CLOSE BUTTON, SEE ELECTRICAL, AC. TRAILER CONSTRAINT. SEE PROTO SET A1/A211 FOR TRAILER CONSTRAINT REQUIREMENTS
	ROOF HATCH														BY LANDLORD. SEE PROTOTYPE SPECIFICATION SECTION 055133 FOR STEEL ROOF LADDER, ROOF LADDER SAFETY CAGE AND ROOF LADDER SAFETY POST REQUIREMENTS. PROVIDE ADEQUATE ROOF FALL PROTECTION.

DOOR SCHEDULE

			DOOR		FRAME					FINISH					
							DETAILS								
OPENING NUMBER	LOCATION	OPENING SIZE NOMINAL	TYPE	MTL	TYPE	MTL	HEAD	JAMB	SILL	DOOR	FRAME	PUSH KICK	HW FINISH	FIRE RATING	REMARKS
101B	ENTRY VESTIBULE	14'-0" PKG WIDTH	G	AL	---	---	J9/A-401	C1/A-401	A7/A-401	---	---	---	---	---	Bi-parting doors with emergency breakaway panels
101C	ENTRY VESTIBULE (SECURITY SHUTTER)	-					---	---	---	---	---	---	---	---	Security Shutter. Width V.I.F. Hardware (Interior Egress side) to have ADA Lever.
106	MEN'S RESTROOM	3'-0" x 7'-0"	F	HM	A	HM	G5/A-802	G5/A-802	C11/A-803	P-2A	P-2A	PL-5	26D	---	For door graphics see J11/A-803. Door to be undercut to allow 3/8" clearance to finish material
107	WOMEN'S RESTROOM	3'-0" x 7'-0"	F	HM	A	HM	G5/A-802	G5/A-802	C11/A-803	P-2A	P-2A	PL-5	26D	---	For door graphics see J11/A-803. Door to be undercut to allow 3/8" clearance to finish material
111A	VESTIBULE	3'-0" x 7'-0"	---	---	A	HM	G3/A-802	G3/A-802	---	---	P-2A	---	---	---	Cased opening with back-painted (P-2A) plastic jamb guards.
112	WORK AREA	3'-0" x 7'-0"	V	HM	A	HM	G5/A-802	G5/A-802	---	P-2A	P-2A	PL-5	26D	---	SCF, CL
113	HR OFFICE	3'-0" x 7'-0"	V	HM	A	HM	G5/A-802	G5/A-802	---	P-2A	P-2A	PL-5	26D	---	SCF, Key access, Coat hook
114	MANAGER	3'-0" x 7'-0"	V	HM	A	HM	G5/A-802	G5/A-802	---	P-2A	P-2A	PL-5	26D	---	SCF, Key access, Coat hook
115	CR	3'-0" x 7'-0"	F	HM	A	HM	G5/A-802	G5/A-802	C5/A-803	P-2A	P-2A	PL-5	26D	---	Key pad access, electric strike, GC to install door viewer per spec
116A	BREAK ROOM	5'-0" x 7'-0"	---	---	A	HM	G3/A-802	G3/A-802	C7/A-803	---	P-2A	---	---	---	Cased opening with back-painted (P-2A) plastic jamb guards.
116B	BREAK ROOM	3'-0" x 7'-0"	V	HM	A	HM	G5/A-802	G5/A-802	C9/A-803	P-2A	P-2A	PL-5	26D	---	SCF, CL, keypad
117	MOTHER'S ROOM	3'-0" x 7'-0"	V	HM	A	HM	G5/A-802	G5/A-802	C7/A-803	P-2A	P-2A	PL-5	26D	---	---
118	VESTIBULE	3'-0" x 7'-0"	---	---	A	HM	G3/A-802	G3/A-802	---	---	P-2A	---	---	---	Cased opening with back-painted (P-2A) plastic jamb guards.
120	AP ROOM	3'-0" x 7'-0"	D	HM	A	HM	G5/A-802	G5/A-802	C7/A-803	P-2A	P-2A	PL-5	26D	---	Key access. GC to install door viewer per spec
121	MAINTENANCE ROOM	3'-0" x 7'-0"	F	HM	A	HM	G5/A-802	G5/A-802	---	P-2A	P-2A	PL-5	---	---	CL
122	MC ROOM	3'-0" x 7'-0"	F	HM	A	HM	G5/A-802	G5/A-802	---	P-2A	P-2A	PL-5	26D	---	Key pad access, electric strike
123	ELECTRICAL ROOM	3'-0" x 7'-0"	F	HM	A	HM	G5/A-802	G5/A-802	---	P-2A	P-2A	PL-5	26D	---	
125A	RECEIVING (IMPACT DOOR)	6'-0" x 7'-0"	M	PL	A	SS	G7/A-802	G7/A-802	---	PL-46	SS	SS	26D	---	Double swing impact doors (with door mounted floor hold, spec calls for kick down holder). SS kick plate (both sides). SCF
125B	RECEIVING (OPU)	3'-0" x 7'-0"	V	HM	A	HM	G5/A-802	G5/A-802	---	PL-56	P-2A	PL-5	26D	---	SCF, Push / Pull Door

NOTE	FOR DOOR-LEAF WITH LEVER SEE A11/A-601
NOTE	FOR DOOR-LEAF WITH PUSH/PULL SEE A13/A-601
NOTE	IBC 2015 SECTION 1010.1.4.3 SPECIAL PURPOSE HORIZONTAL SLIDING, ACCORDION OR FOLDING DOORS: IN OTHER THAN GROUP H OCCUPANCIES, SPECIAL PURPOSE HORIZONTAL SLIDING, ACCORDION OR FOLDING DOOR ASSEMBLIES PERMITTED TO BE A COMPONENT OF A MEANS OF EGRESS IN ACCORDANCE WITH EXCEPTION 6 TO SECTION 1010.1.2 SHALL COMPLY WITH ALL OF THE FOLLOWING CRITERIA: 1) THE DOORS SHALL BE POWER OPERATED AND SHALL BE CAPABLE OF BEING OPERATED MANUALLY IN THE EVENT OF POWER FAILURE. 2) THE DOORS SHALL BE OPENABLE BY A SIMPLE METHOD FROM BOTH SIDES WITHOUT SPECIAL KNOWLEDGE OR EFFORT. 3) THE FORCE REQUIRED TO OPERATE THE DOOR SHALL NOT EXCEED 30 POUNDS (133N) TO SET THE DOOR IN MOTION AND 15 POUNDS (67N) TO CLOSE OR OPEN THE DOOR TO THE MINIMUM REQUIRED WIDTH. 4) THE DOOR SHALL BE OPENABLE WITH A FORCE NOT TO EXCEED 15 POUNDS (67N) WITH A FORCE OF 250 POUNDS (1100N) IS APPLIED PERPENDICULAR TO THE DOOR ADJACENT TO THE OPERATING DEVICE. 5) THE DOOR ASSEMBLY SHALL COMPLY WITH THE APPLICABLE FIRE PROTECTION RATING AND, WHERE RATED, SHALL BE SELF-CLOSING OR AUTOMATIC CLOSING BY SMOKE DETECTING IN ACCORDANCE WITH SECTION 716.5.9.3, SHALL BE INSTALLED IN ACCORDANCE WITH NFPA 80 AND SHALL COMPLY WITH SECTION 716. 6) THE DOOR ASSEMBLY SHALL HAVE AN INTEGRATED STANDBY POWER SUPPLY. 7) THE DOOR ASSEMBLY POWER SUPPLY SHALL BE ELECTRICALLY SUPERVISED. 8) THE DOOR SHALL OPEN TO THE MINIMUM REQUIRED WIDTH WITHIN 10 SECONDS AFTER ACTIVATION OF THE OPERATING DEVICE.
NOTE	IBC 2015 SECTION 1010.1.9 DOOR OPERATIONS: EXCEPT AS SPECIFICALLY PERMITTED BY THIS SECTION, EGRESS DOORS SHALL BE READILY OPENABLE FROM THE EGRESS SIDE WITHOUT THE USE OF A KEY OR SPECIAL KNOWLEDGE OR EFFORT.
NOTE	IBC 2015 SECTION 1010.1.9.5 UNLATCHING: THE UNLATCHING OF ANY DOOR OR LEAF SHALL NOT REQUIRE MORE THAN ONE OPERATION.
NOTE	SEE SPECIFICATIONS FOR HARDWARE SETS

ABBREVIATION LEGEND

- AC Alarm Contact
- AL Aluminum
- CL Combination Lock
- HM Hollow Metal
- KP Kickplate
- MHO Magnetic Hold Open
- PL Plastic Laminate
- SCF Screening Film
- SS Stainless Steel

FRAME TYPE LEGEND

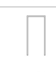

DOOR TYPE LEGEND

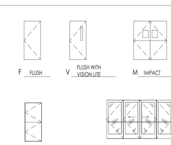

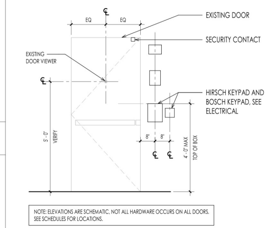

NOTE: ELEVATIONS ARE SCHEMATIC. NOT ALL HARDWARE OCCURS ON ALL DOORS. SEE SCHEDULES FOR LOCATIONS.

G13 EMPLOYEE ENTRY
1/2" = 1'-0"
rk3722 FEB 2024

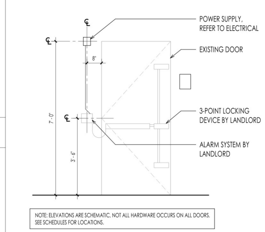

NOTE: ELEVATIONS ARE SCHEMATIC. NOT ALL HARDWARE OCCURS ON ALL DOORS. SEE SCHEDULES FOR LOCATIONS.

E13 3-POINT LOCK
1/2" = 1'-0"
rk3722 FEB 2024

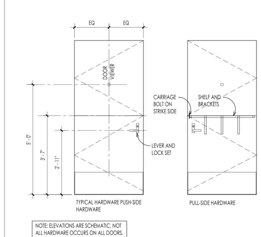

NOTE: ELEVATIONS ARE SCHEMATIC. NOT ALL HARDWARE OCCURS ON ALL DOORS. SEE SCHEDULES FOR LOCATIONS.

C13 DUTCH DOORS
1/2" = 1'-0"
rk3722 FEB 2024

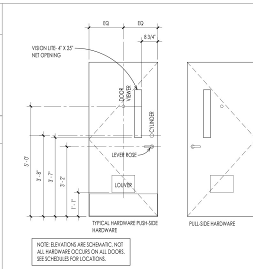

NOTE: ELEVATIONS ARE SCHEMATIC. NOT ALL HARDWARE OCCURS ON ALL DOORS. SEE SCHEDULES FOR LOCATIONS.

A11 DOOR LEAF WITH LEVER
1/2" = 1'-0"
rk3722 FEB 2024

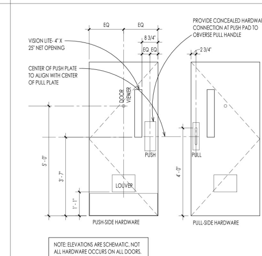

NOTE: ELEVATIONS ARE SCHEMATIC. NOT ALL HARDWARE OCCURS ON ALL DOORS. SEE SCHEDULES FOR LOCATIONS.

A13 DOOR-LEAF WITH PUSH/ PULL
1/2" = 1'-0"
rk3722 FEB 2024

OWNER:
NORDSTROM, INC.
1600 7th Avenue, Suite 2500
Seattle, WA 98101
TEL: (206) 303-4300
FAX: (206) 303-4319
www.nordstrom.com

CALLISONRTKL
AN ARCADIS COMPANY
CallisonRTKL Inc.
www.callisonRTKL.com

NORDSTROM
NORDSTROM RACK WESTCHASE SHOPPING CENTER (3722)
10885 WESTHEIMER ROAD
HOUSTON, TX 77042
PROJECT #006-230118.00

ISSUED	DATE
PERMIT/BID SET	3/5/24
REVISED	DATE

SCHEDULES AND LEGENDS

A-601

C:\Users\kannis.lee\Documents_RevitLocals\rk3722_Westchase_Arch_Central_R22_kannis.lee68LC4.rvt 3/1/2024 11:20:58 AM
COPYRIGHT © 2024 CallisonRTKL Inc.